By Bright Quill Team

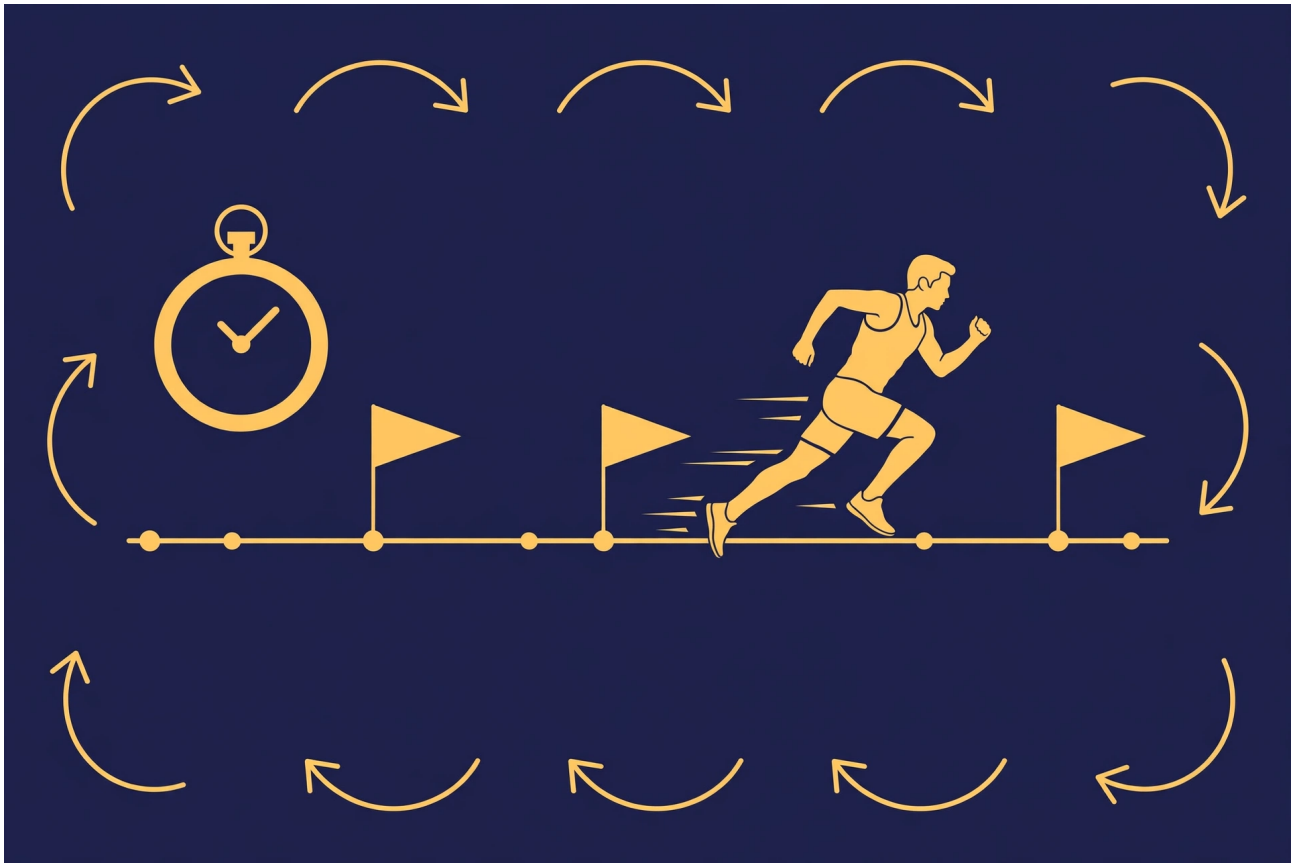

What is a sprint in agile? It's the heartbeat of the whole framework. A sprint is a short, fixed length period, usually one to four weeks, in which a team turns a chosen set of backlog items into working product. Everything in scrum happens inside sprints: the planning, the daily stand ups, the review and the retrospective. The fixed length matters more than the length itself. When every sprint is the same size, the team builds a rhythm, stakeholders know when to expect results, and forecasting gets easier. This article explains how sprints work, walks through sprint planning step by step, and you'll see the mistakes new teams make.

Why Sprints Have a Fixed Length

A sprint is timeboxed, which means it ends on its date no matter what. Unfinished work goes back to the backlog. It doesn't get extra days. That sounds harsh, but the fixed boundary is the whole point. It forces honest scoping: the team takes only what fits. It creates a reliable cadence, so stakeholders learn that every two weeks they see progress. And it limits risk: the most you can lose on a wrong direction is one sprint. Most teams pick two weeks. One week suits fast moving products with quick feedback. Four weeks suits complex work with heavy testing. Whatever the team picks, it stays constant. Changing sprint length every cycle wrecks the rhythm that makes forecasting work. New teams often ask to extend a sprint that's going badly. Good scrum masters refuse, because the pain of an unfinished sprint teaches better scoping than extra days ever could.

The Sprint Goal: One Sentence That Focuses Everything

Every sprint has a goal, stated in one sentence. Checkout with card payments working. Search results

loading in under a second. The goal is the why behind the sprint's tasks, and it matters when plans change mid sprint. When a task turns out harder than expected, the goal tells the team what to protect and what to drop. A sprint without a goal is just a pile of tasks, and piles don't motivate anyone. The product owner proposes the goal based on business value, and the team shapes it during planning until everyone owns it. Write it where the whole team sees it daily. In reviews, stakeholders judge the sprint against the goal, not against a task checklist. A sprint that missed two minor tasks but hit its goal still succeeded.

Sprint Planning Step by Step

Here's how planning runs for a two week sprint, timeboxed to four hours. Step one: the product owner presents the goal and the top backlog items, explaining the value of each. Step two: the team asks questions until they know what done looks like for each item. Vague items get clarified or sent back. Step three: the developers select the items they can finish, based on capacity and past velocity. The product owner doesn't assign work. The team pulls it. Step four: the team breaks the selected items into tasks of a day or less and sketches the approach, surfacing dependencies and risks. Step five: the sprint goal gets finalised in one sentence and the sprint backlog is committed. Planning ends with everyone able to answer three questions: what's the goal, what did we commit to, and how we'll build it. Our business plans team plans client work in the same fixed rhythm, because clients trust teams with a visible cadence.

Capacity Planning: The Part Teams Skip

The most common planning failure is ignoring capacity. Five developers don't have ten weeks of effort in a two week sprint. Subtract holidays, meetings, support duty and the usual interruptions. A developer with a training course in week two contributes far less than usual. Good teams plan with yesterday's weather: they look at how much they actually finished in the last few sprints and commit to a similar amount. That's velocity used properly, as a forecasting aid, not a target. New teams have no history, so they'll start conservative and adjust after three sprints. The rule is simple: it's better to finish early and pull in extra work than to overcommit and finish nothing. An unfinished sprint teaches the team nothing except frustration.

What Happens Inside the Sprint

Once planning ends, the sprint runs itself through the daily rhythm. Each day opens with the fifteen minute daily scrum: what each developer finished, what they'll do today, and what's blocking them. Then the team works, with the product owner available for questions. Mid sprint, nothing about the goal changes. Stakeholders can't inject new work into a running sprint. If something urgent appears, it'll wait for the next planning session. The one exception is a sprint so badly derailed it gets cancelled, which should be rare. The sprint closes with the review, where working product is shown, and the retrospective, where the process improves. Then the next sprint starts immediately. No gap weeks, no cooldown chaos. Continuous rhythm is what turns a group of individuals into a team that delivers.

Five Sprint Mistakes Beginners Make

Varying sprint length to fit the work is the first mistake. The sprint fits the work, never the reverse. Second, planning without the whole team present. Commitment needs everyone in the room. Third, letting the product owner assign tasks to individuals. Developers pull work in scrum, and ownership follows the pull. Fourth, don't add work mid sprint because a stakeholder asked nicely. Protect the sprint or the rhythm dies. Fifth, counting almost finished work as done. Only increments meeting the definition of done count. Our project planning experts enforce these boundaries on every engagement, because the discipline is the product.

Sprint Reviews That Actually Help

Most sprint reviews fail because the team treats them as status meetings. The review works when it becomes a feedback session. Show the finished work, then ask what should change. The point is catching wrong turns early, while they're still cheap to fix. Invite real users, not just managers. Managers approve and users complain, and you need both in the room. A demo of a booking screen to the receptionist who'll actually use it will surface problems the product owner never imagined. In your assignment, note who attends your review and what decisions come out of it. The marker wants evidence the event has a purpose. A review that ends with changed requirements is a success, not a failure, and our business plans team coaches clients to welcome that outcome. The feedback is the feature.

What is a sprint in agile? A fixed length container, one clear goal, a planning session that commits the team, daily synchronisation, and a review plus retrospective to close. Run that loop well and delivery becomes predictable. If you're writing about sprints and need a proper planning walkthrough, reach us through the contact page .

Key visual, in brief:

A 2 week sprint: planning on day 1, daily scrums inside the sprint, review and retrospective on day 10.